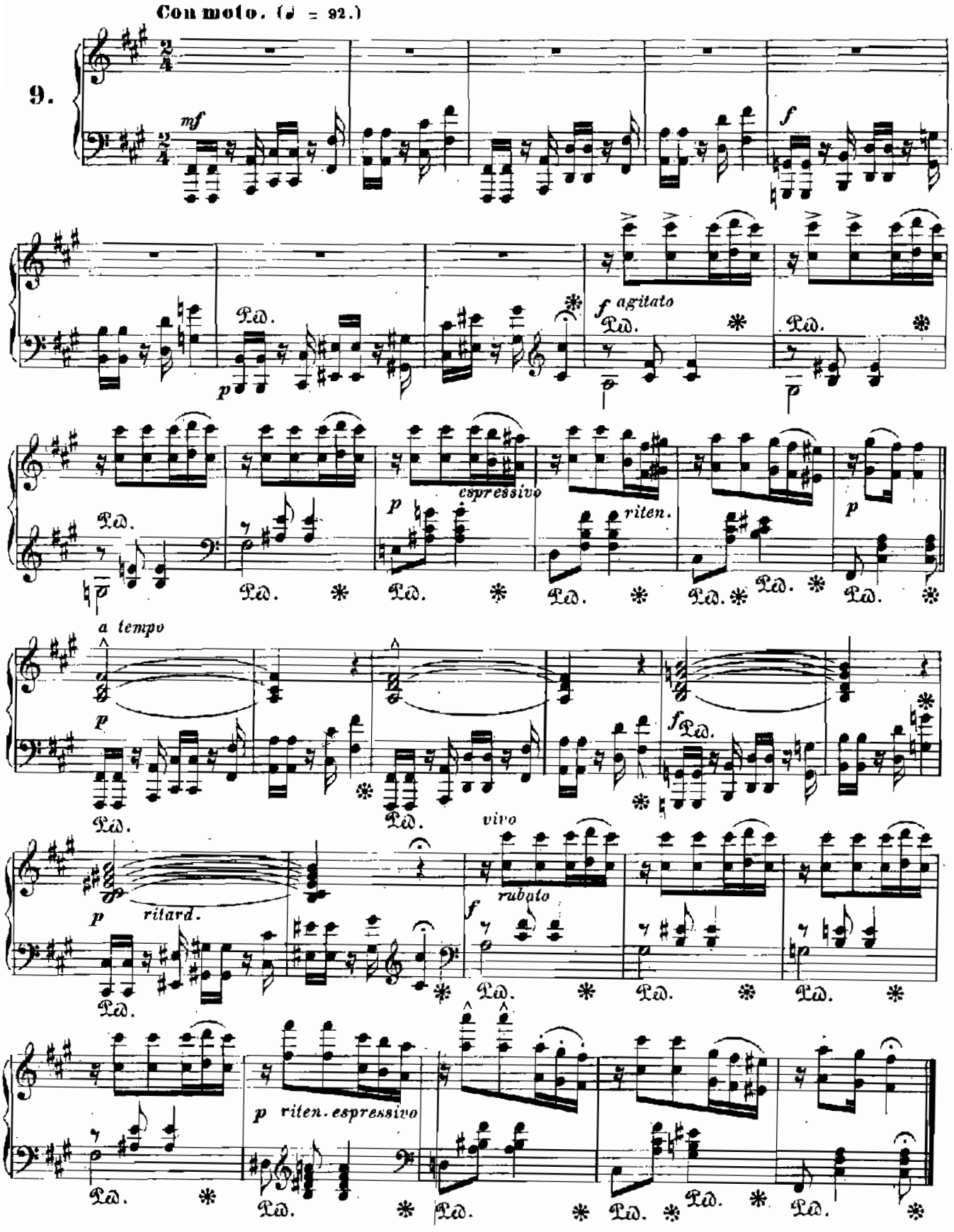
Con moto. (♩ = 92.)
9.
mf
f
agitato
p
espressivo
riten.
a tempo
ritard.
vivo
rubato
riten. espressivo